SKIP TO MY LOU

ANONIMO

Arr. M. Pasetto

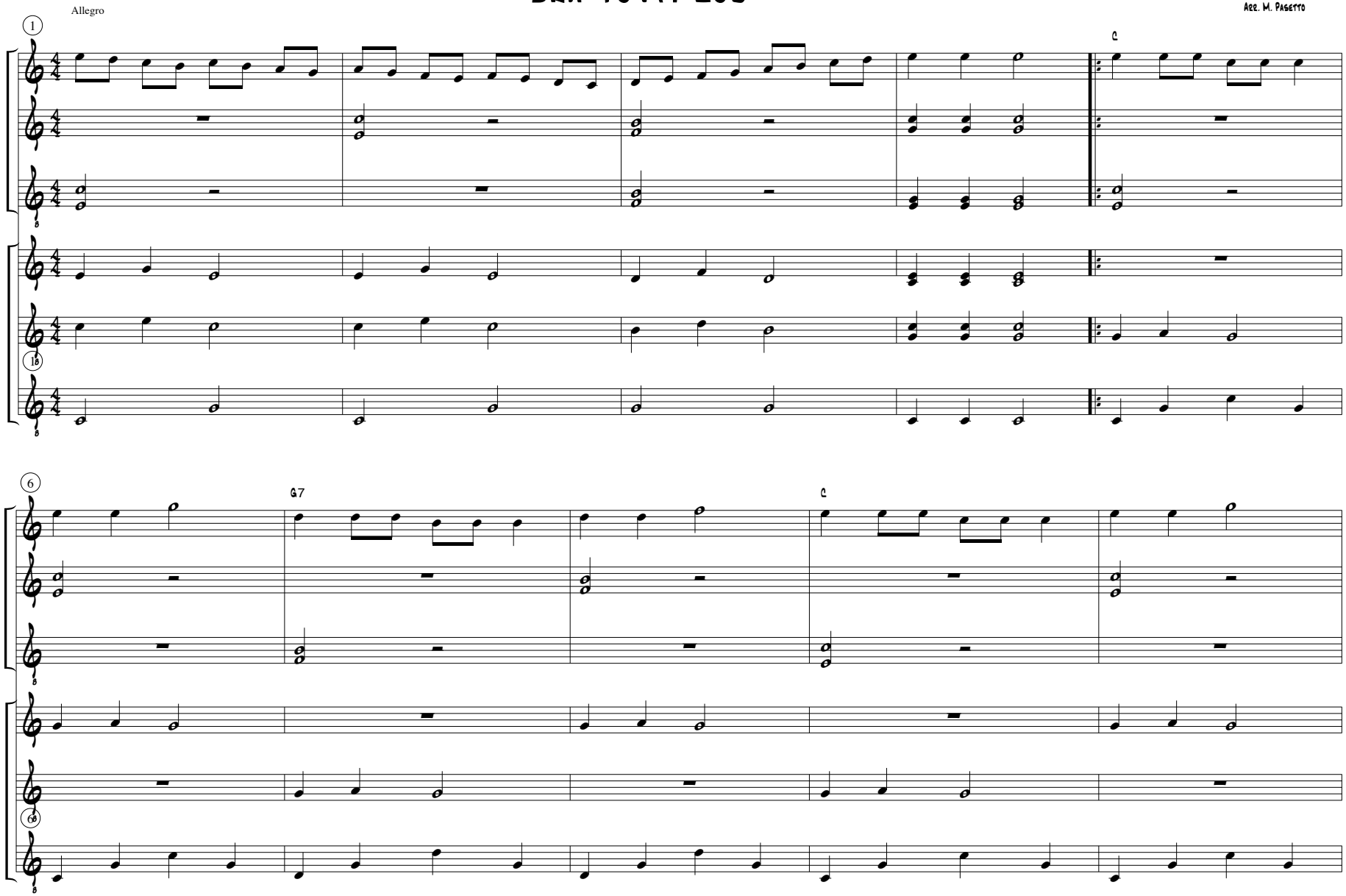

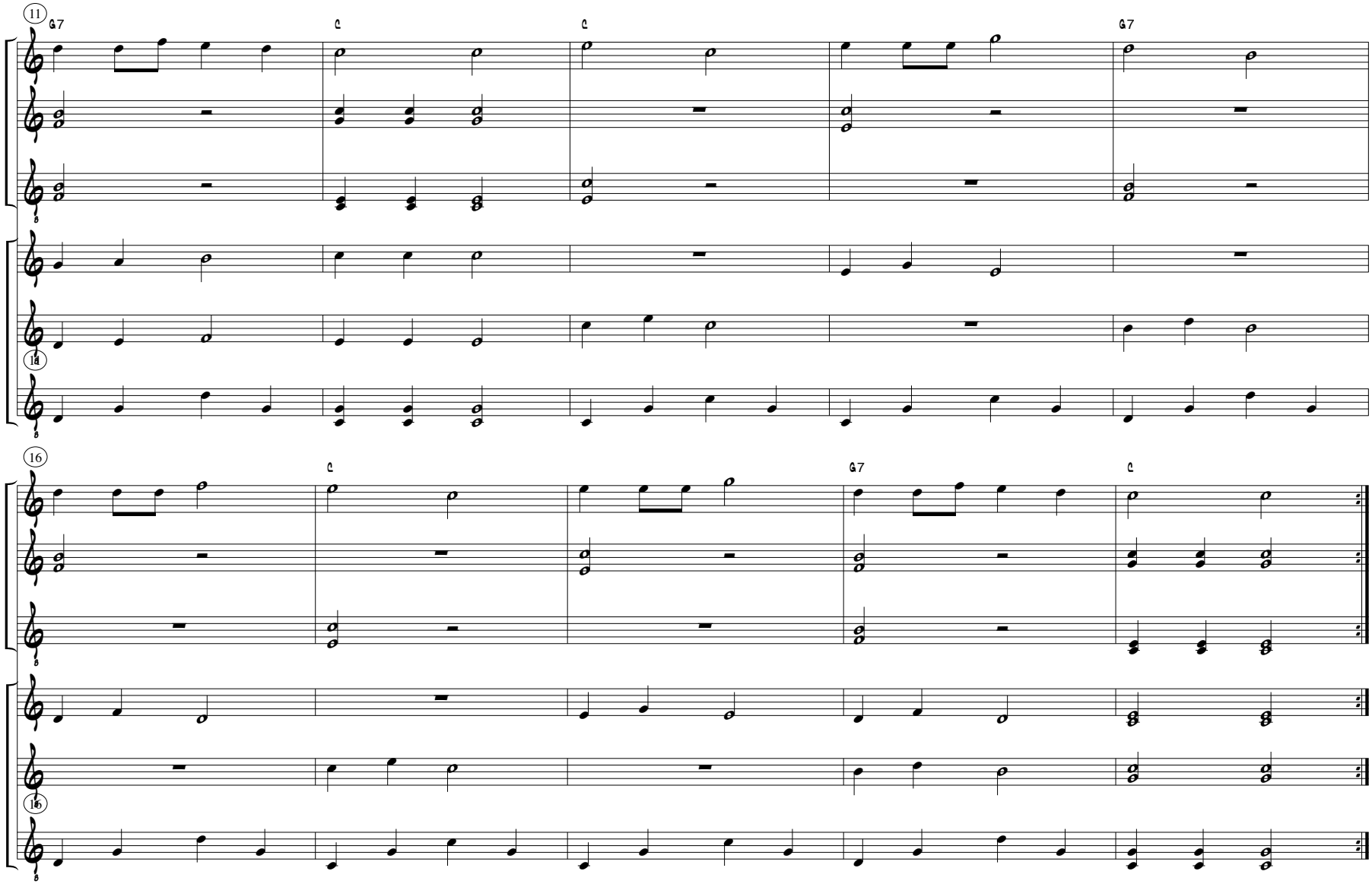
11
G7
C
C
G7
14
16
C
G7
C
16